

1998 by FHC. All rights reserved.
 No part of this drawing may be reproduced without the written consent of FHC, Grandville, MI.

1
 FIRST FLOOR PLAN
 SCALE 1/4" = 1'-0"
 "AREA 1"

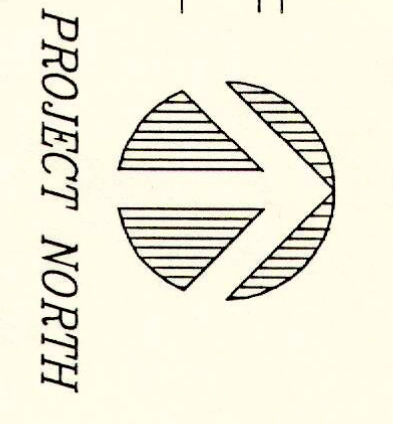

Project:
HUDSON'S RIVERTOWN CROSSINGS
 GRANDVILLE, MICHIGAN

FHC FRANKLIN HOLWERDA CO.
 MECHANICAL • SHEET METAL • FIRE PROTECTION • SERVICE
 2509 29th St SW, PO Box 9100 • Wyoming, MI 49509 • PHONE (616) 538-1231 • FAX (616) 538-2797

Revision:	11/7/92/298
Project No.:	#42783
Drawn By:	GREENBERG, JUD N
Checked By:	MIOZEMSKI
Date:	7/10/98
Plot File:	VIEW 7
View:	VIEW 7
CAD File:	HUDSONS_HPR2
Sheet:	HPR2

KEY PLAN

1988 by FHC, all rights reserved.
 No reproduction or translation without the written consent of FHC, Wyoming, MI.

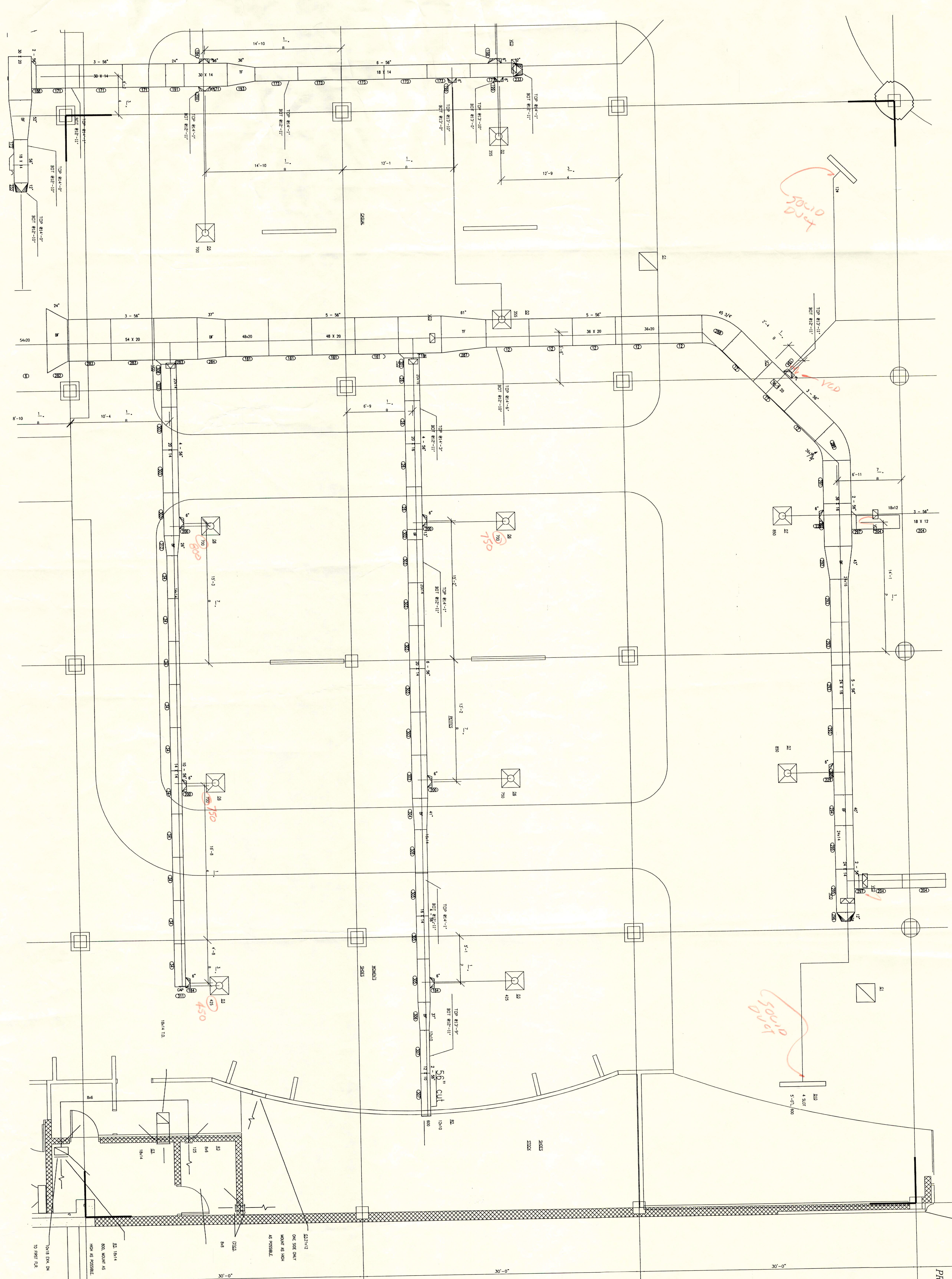

50' x 10'
 50'

50' x 10'
 50'

1 FIRST FLOOR PLAN "AREA 6"

SCALE: 1/4" = 1'-0"

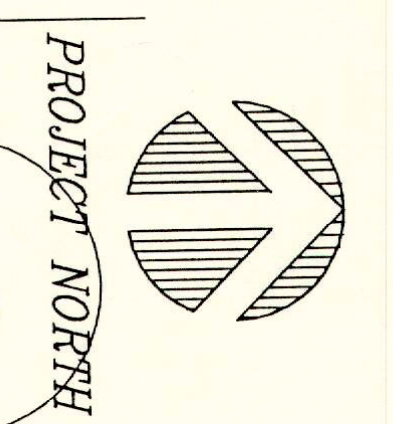

PROJECT NORTH

322X12
 ONE SIDE ONLY
 MOUNT AS HIGH
 AS POSSIBLE

32 X 14X14
 ROOF MOUNT AS
 HIGH AS POSSIBLE

32 X 14 X 14
 TO HANG OUT

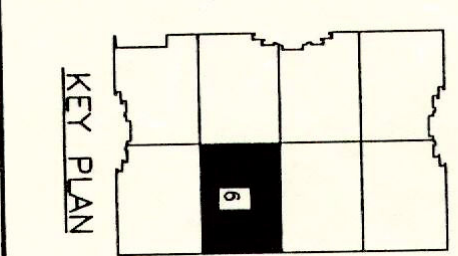

Sheet: HPT2

Drawing By: TONY WHITE Scale: 1/4" = 1'-0" Date: 7/10/98 Plot File: VIEW 6 CAD File: HUDSONS_VAPZ	Revisions: 1. 1/28/98	FHC Job No. #42783 OWNER JOB NO. M102683
--	--------------------------	---

FHC FRANKLIN HOLWERDA CO.

MECHANICAL • SHEET METAL • FIRE PROTECTION • SERVICE

2509 29th St SW, PO Box 9100 • Wyoming, MI 49509 • PHONE (616) 538-3231 • FAX (616) 538-2797

Project:
HUDSON'S RIVERTOWN CROSSINGS
 GRANDVILLE, MICHIGAN

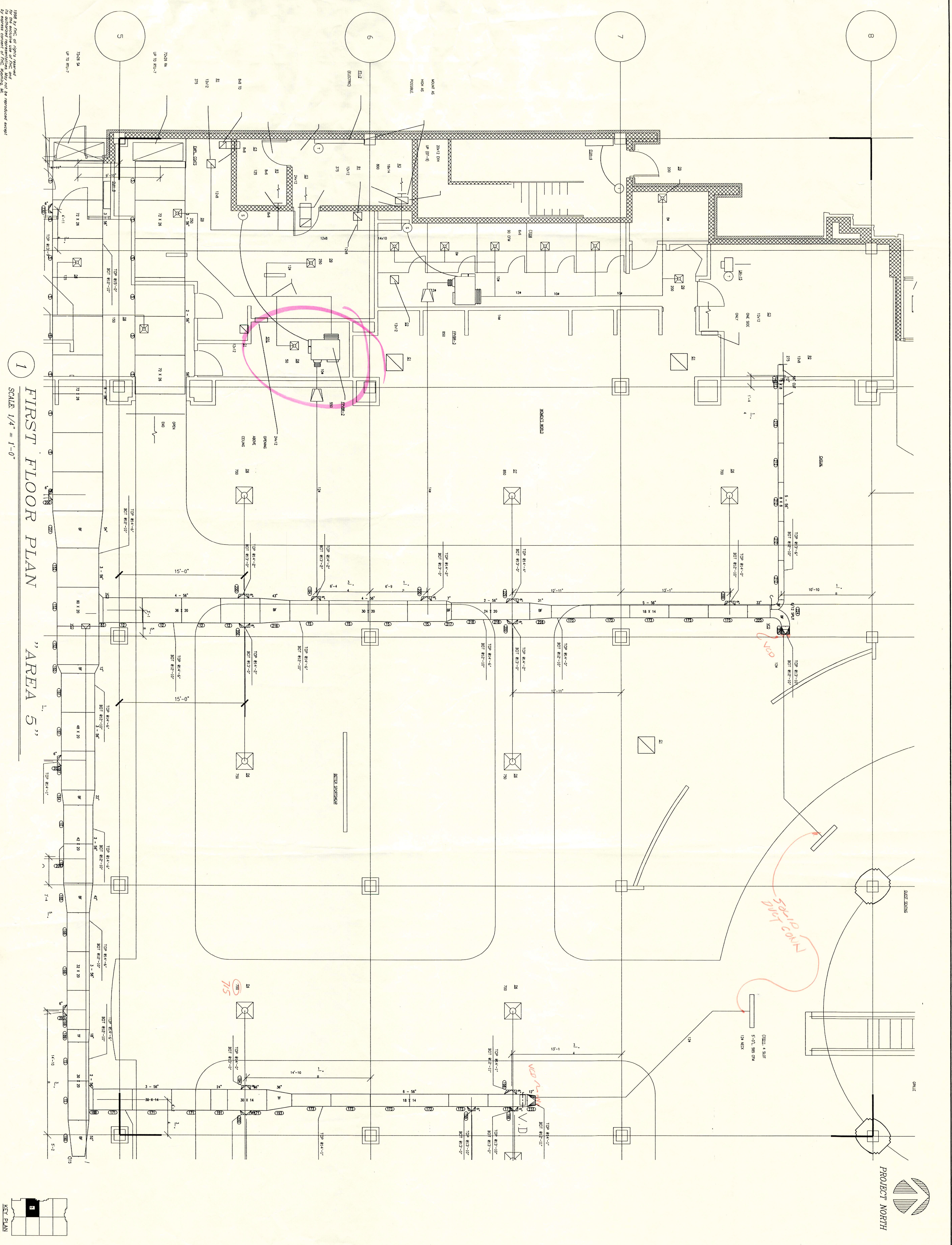

1
SCALE 1/4" = 1'-0"
FIRST FLOOR PLAN
"AREA 5"

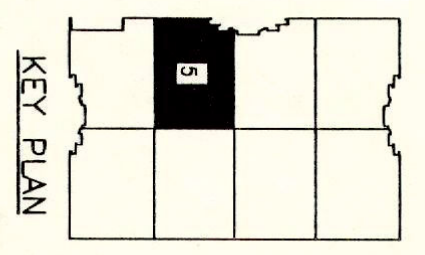

Project: HUDSON'S RIVERTOWN CROSSINGS
 GRANDVILLE, MICHIGAN
 FHC #42783
 GREENER Job No. M102683
 Revision: 11/7/92/98
 Drawing by: Tony White
 Scale: 1/4" = 1'-0"
 Date: 7/10/98
 Plot File: V12W 5
 CAD File: HUDSONS_HFP2

FHC
 FRANKLIN HOLWERDA CO.
 • MECHANICAL • SHEET METAL • FIRE PROTECTION • SERVICE
 2509 29th St SW, PO Box 9100 • Wyoming, MI 49509 • PHONE (616) 538-3231 • FAX (616) 538-2797

Project:
HUDSON'S RIVERTOWN CROSSINGS
 GRANDVILLE, MICHIGAN

1998 by FHC. All rights reserved.
 No part of this drawing may be reproduced or transmitted in any form or by any means, electronic or mechanical, including photocopying, recording, or by any information storage and retrieval system, without the prior written permission of Franklin Holwerda Co.

THIS DRAWING IS THE PROPERTY OF GREENBERG & ROSENBERG ENGINEERS, P.C. AND IS TO BE USED ONLY FOR THE PROJECT AND SITE SPECIFICALLY IDENTIFIED HEREON. ANY REPRODUCTION OR TRANSMISSION OF THIS DRAWING TO ANY OTHER PROJECT OR SITE WITHOUT THE WRITTEN CONSENT OF GREENBERG & ROSENBERG ENGINEERS, P.C. IS STRICTLY PROHIBITED.

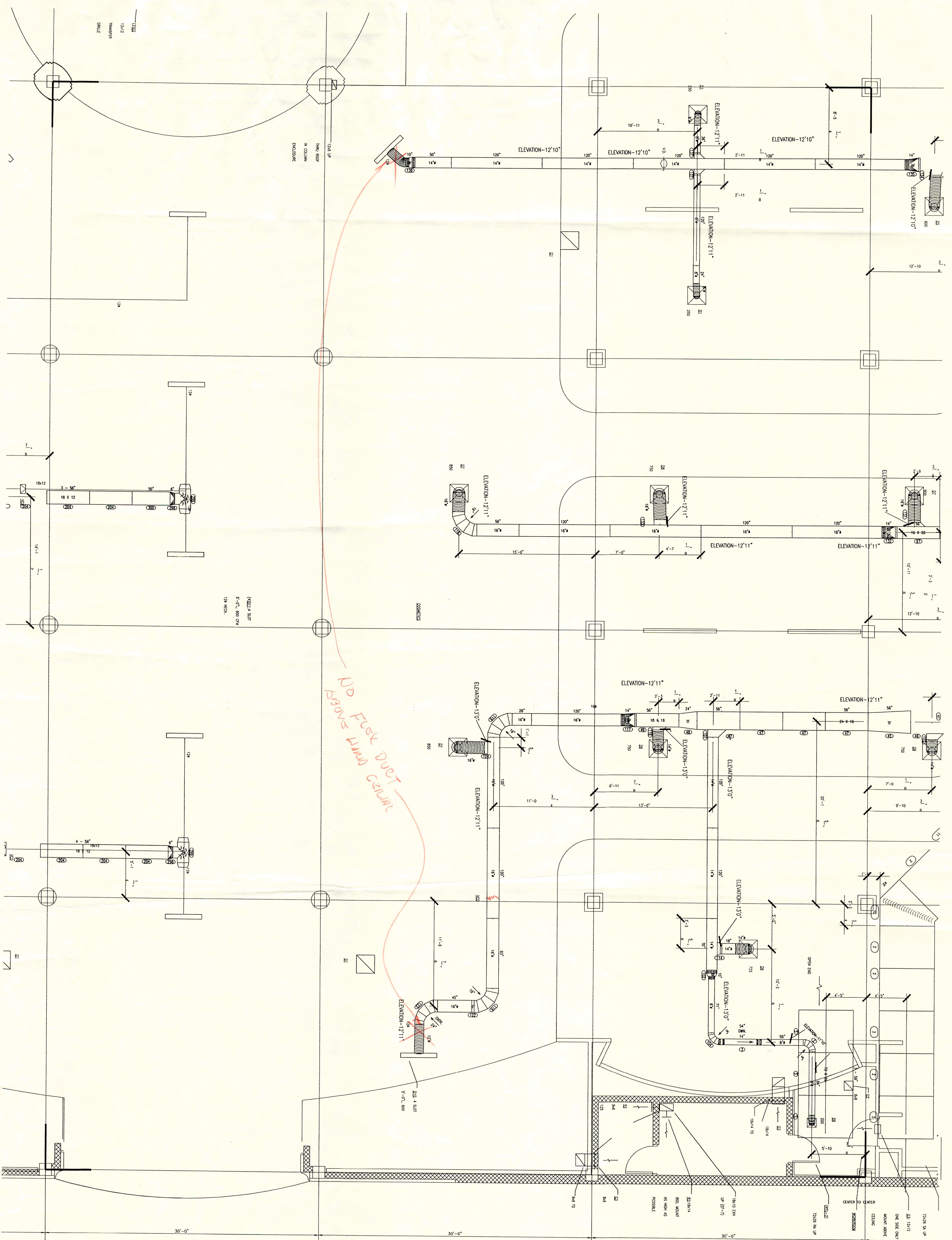

1 FIRST FLOOR PLAN "AREA 4"

SCALE: 1/4" = 1'-0"

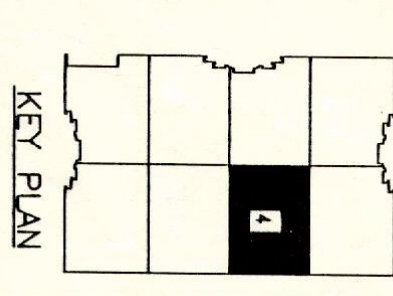

FHC Job No. #42783 GREENBERG Job No. M102683 Revision: 01 7/28/98	Drawing By: Tony White Scale: 1/4" = 1'-0" Date: 7/10/98 Plot File: V18W 4 CAD File: HUDSONS\HPF2
--	--

FHC FRANKLIN HOLWERDA CO.

MECHANICAL • SHEET METAL • FIRE PROTECTION • SERVICE

2509 29th St SW, PO Box 9100 • Wyoming, MI 49509 • PHONE (616) 538-3231 • FAX (616) 538-2787

Project:
HUDSON'S RIVERTOWN CROSSINGS
 GRANDVILLE MICHIGAN

